

# All Access Obj...

Search...

## Tables

- DOCTORS
- EDUCATION
- HISTORY
- PATIENTS

## Relationships

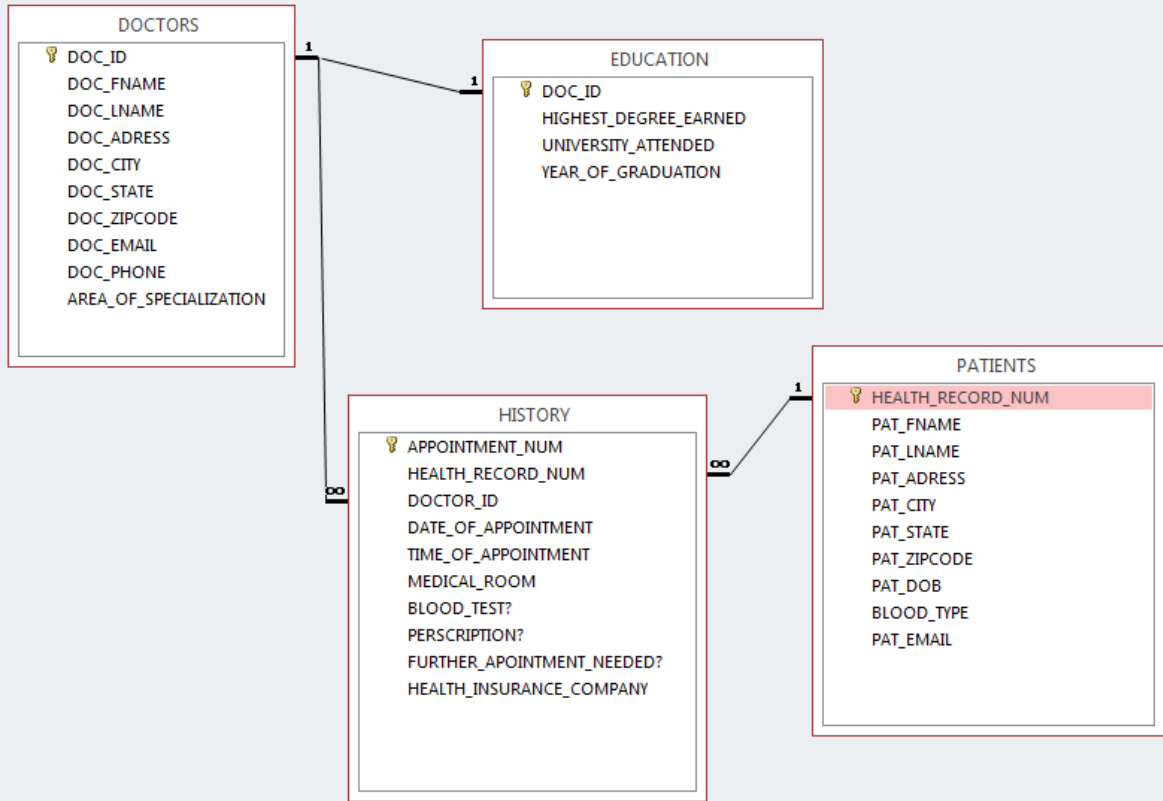



EDUCATION					
	DOC_ID	HIGHEST_DEGREE_EARNED	UNIVERSITY_ATTENDED	YEAR_OF_GRADUATION	Click to Add
+	101	PHD	Harvard University	1991	
+	102	PHD	Harvard University	2003	
+	103	PHD	Johns Hopkins University	1992	
+	104	PHD	Harvard University	1998	
+	105	PHD	Johns Hopkins University	2001	
+	106	PHD	Harvard University	1981	
+	107	PHD	Harvard University	1999	
+	108	PHD	Harvard University	2018	
+	109	PHD	Johns Hopkins University	1991	
+	110	PHD	Harvard University	1987	
+	111	PHD	Harvard University	1999	
+	112	PHD	Johns Hopkins University	2000	
+	113	PHD	Harvard University	1978	
+	114	PHD	Harvard University	2002	
+	115	PHD	Harvard University	1998	
*	0				

DOCTO...
EDUCATION
HISTORY
Query - append
PATIENTS

```

INSERT INTO PATIENTS ( HEALTH_RECORD_NUM, PAT_FNAME, PAT_LNAME, PAT_ADRESS, PAT_CITY, PAT_STATE, PAT_ZIPCODE, PAT_DOB, BLOOD_TYPE, PAT_EMAIL )
SELECT "10031" AS Expr1, "Antonis" AS Expr2, "Matzavinos" AS Expr3, "54 Mass Avenue" AS Expr4, "Boston" AS Expr5, "MA" AS Expr6, "02116" AS Expr7, "28 06 1993" AS Expr8, "0+" AS Expr9, "matzavinos.a@gmail.com" AS Expr10
FROM PATIENTS;

```

Sort & Filter | Records

DOCTO... EDUCATION Query - Delete HISTORY

```
DELETE HISTORY.APPOINTMENT_NUM
FROM HISTORY
WHERE (((HISTORY.APPOINTMENT_NUM)=1038));
```

SQL Used	Why not
Delete history.appointment_num From History Where (((history.appointment_num)=1038));	Delete from History Where appointment_num=1038.